



## *Scalp Tool Profit Bands Visualization Training*

*Matt Brown  
Founder, Head Trader*

*© 2014 SMARE Investment Group, LLC  
All Rights Reserved*

# *Risks of Security Futures Transactions*

**CFTC RULE 4.41 HYPOTHETICAL OR SIMULATED PERFORMANCE RESULTS HAVE CERTAIN LIMITATIONS. UNLIKE AN ACTUAL PERFORMANCE RECORD, SIMULATED RESULTS DO NOT REPRESENT ACTUAL TRADING. ALSO, SINCE THE TRADES HAVE NOT BEEN EXECUTED, THE RESULTS MAY HAVE UNDER-OR-OVER COMPENSATED FOR THE IMPACT, IF ANY, OF CERTAIN MARKET FACTORS, SUCH AS LACK OF LIQUIDITY. SIMULATED TRADING PROGRAMS IN GENERAL ARE ALSO SUBJECT TO THE FACT THAT THEY ARE DESIGNED WITH THE BENEFIT OF HINDSIGHT. NO REPRESENTATION IS BEING MADE THAT ANY ACCOUNT WILL OR IS LIKELY TO ACHIEVE PROFIT OR LOSSES SIMILAR TO THOSE SHOWN.**

DISCLAIMER: Futures and options trading involves substantial risk of loss and is not suitable for every investor. The valuation of futures and options may fluctuate, and, as a result, clients may lose more than their original investment. The impact of seasonal and geopolitical events is already factored into market prices. The highly leveraged nature of futures trading means that small market movements will have a great impact on your trading account and this can work against you, leading to large losses or can work for you, leading to large gains. If the market moves against you, you may sustain a total loss greater than the amount you deposited into your account.

You are responsible for all the risks and financial resources you use and for the chosen trading system. You should not engage in trading unless you fully understand the nature of the transactions you are entering into and the extent of your exposure to loss. If you do not fully understand these risks you must seek independent advice from your financial adviser. All trading strategies are used at your own risk. This software should not be relied upon as advice or construed as providing recommendations of any kind. It is your responsibility to confirm and decide which trades to make. Trade only with risk capital; that is, trade with money that, if lost, will not adversely impact your lifestyle and your ability to meet your financial obligations.

## *5 Things We Will Cover*

---

- NT Scalp Candle
- 5 Step Trading Plan
- Strategy and Indicator Setup
- Ninja DOM Properties
- Live Charts

# Data Series

**Data Series**

Tree View:

- ^ADV
  - Default
    - ^ADD
    - ^ADV
    - ^DECL
    - ^DVOL
    - ^SP500
    - ^TICK
    - ^UVOL
    - CL 11-14
    - ES 12-14
    - TF 12-14
- DOW 30
- FOREX
- NASDAQ 100
- RSS
- SP 500

Selected Series: **TF 12-14 (7 NTRenkoScalp)**

**Settings:**

- Period**
  - Price based on: Last
  - Type: NTRenkoScalp
  - Value: 7
- Chart Style**
  - Chart style: Candlestick
  - Bar width: 1
  - Candle outline:  Transparent; 1px
  - Color for down bars:  Red
  - Color for up bars:  Green
  - Wick:  DimGray; 1px
- Data**
  - Load data based on: Days
  - Days to load: 14
  - End date: 11/25/2014
  - Session template: Default 24/7
- Visual**
  - Auto scale: True
  - Display in Data Box: True
  - Label: TF 12-14
  - Panel: 1
  - Plot session break line: True
  - Price marker: True
  - Price marker color:  Fuchsia
  - Scale justification: Right
  - Session break line:  Silver; 1px
  - Show global draw objects: True
- Trades**
  - Color for executions - buy:  Blue
  - Color for executions - sell:  Magenta
  - NinjaScript strategy profits:  DarkGreen; 2px
  - NinjaScript strategy unprofitable:  Crimson; 2px
  - Plot executions: DoNotPlot

**Load data based on**  
Determines how historical data is loaded.

# 5 Step Trading Plan

- Step 1 - Background Color
  - Measurement of Overall Market Internals and Trend
    - Red Both are Bearish
    - Black 1 Bullish and 1 Bearish
    - Green Both are Bullish



# 5 Step Trading Plan

- Step 2 - Moving Average Cross
  - Measurement of Intermediate Trend Direction
    - Red Both are Bearish
    - Green Both are Bullish

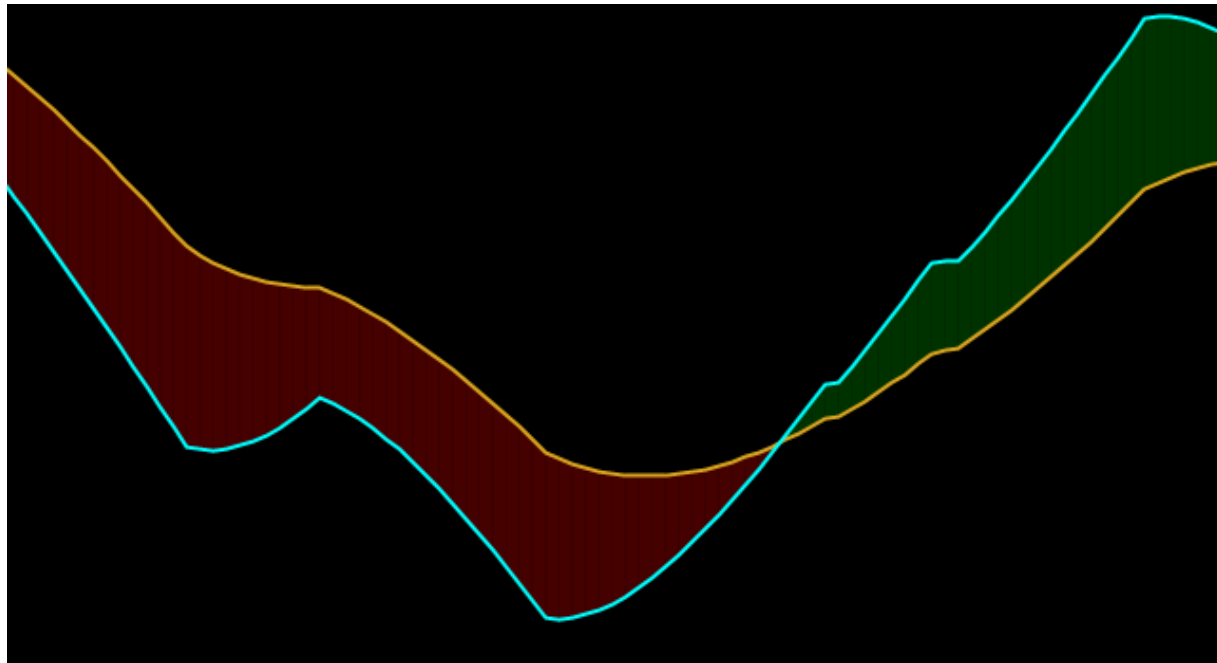

# 5 Step Trading Plan

- Step 3 - Newbie-Trader Scalp Candle
  - Custom Pure Price Candle
    - Remove Time / Noise
    - Built In Trend Direction

|           |           |
|-----------|-----------|
| Bullish + | DarkGreen |
| Bullish   | Lime      |
| Neutral   | Gold      |
| Bearish   | Red       |
| Bearish - | DarkRed   |

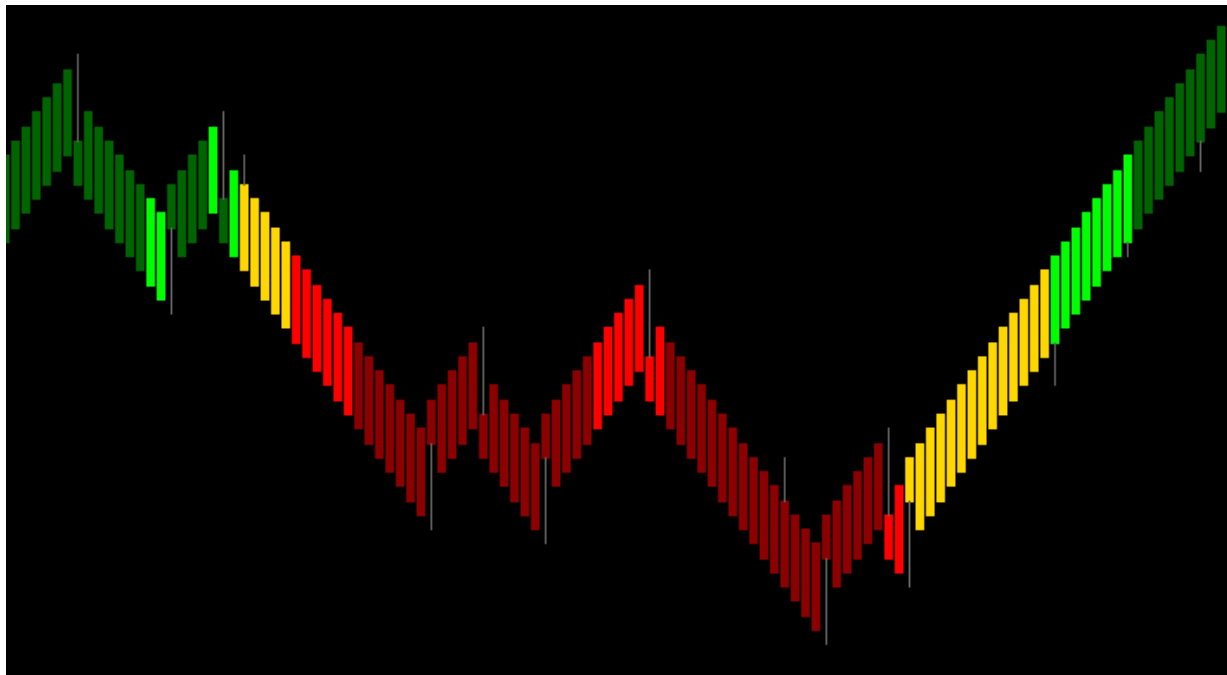

# 5 Step Trading Plan

- Step 4 - Net Buyers vs Sellers
  - Measurement of Short Term Pressure / Momentum
    - Bullish White MACD  $> 0$
    - Bearish White MACD  $< 0$

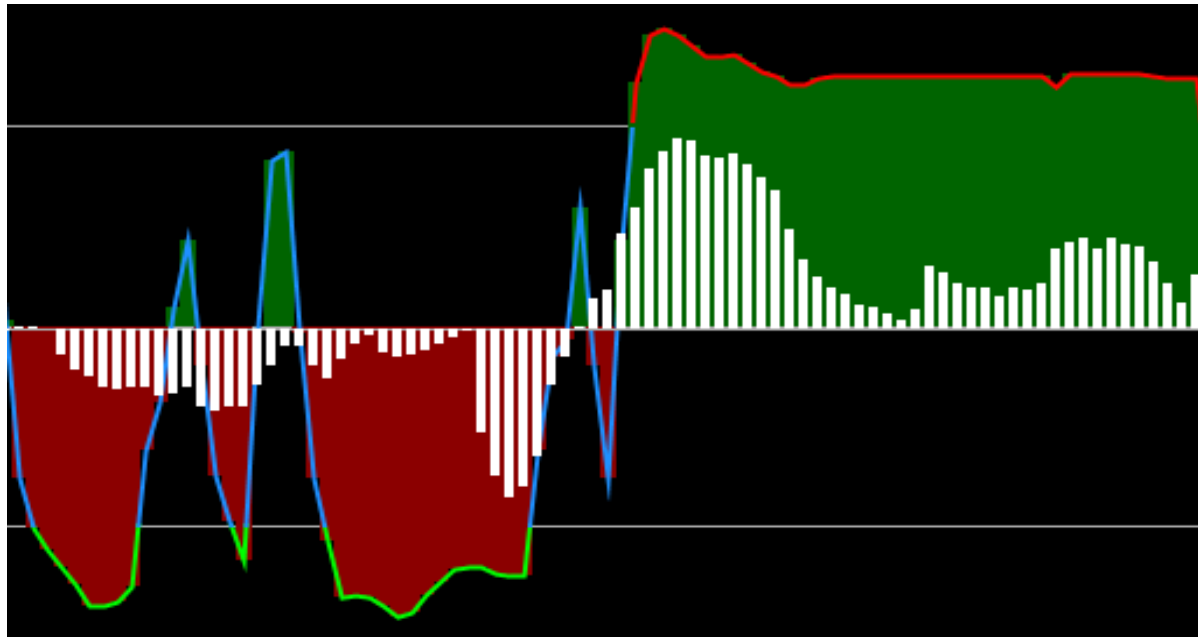



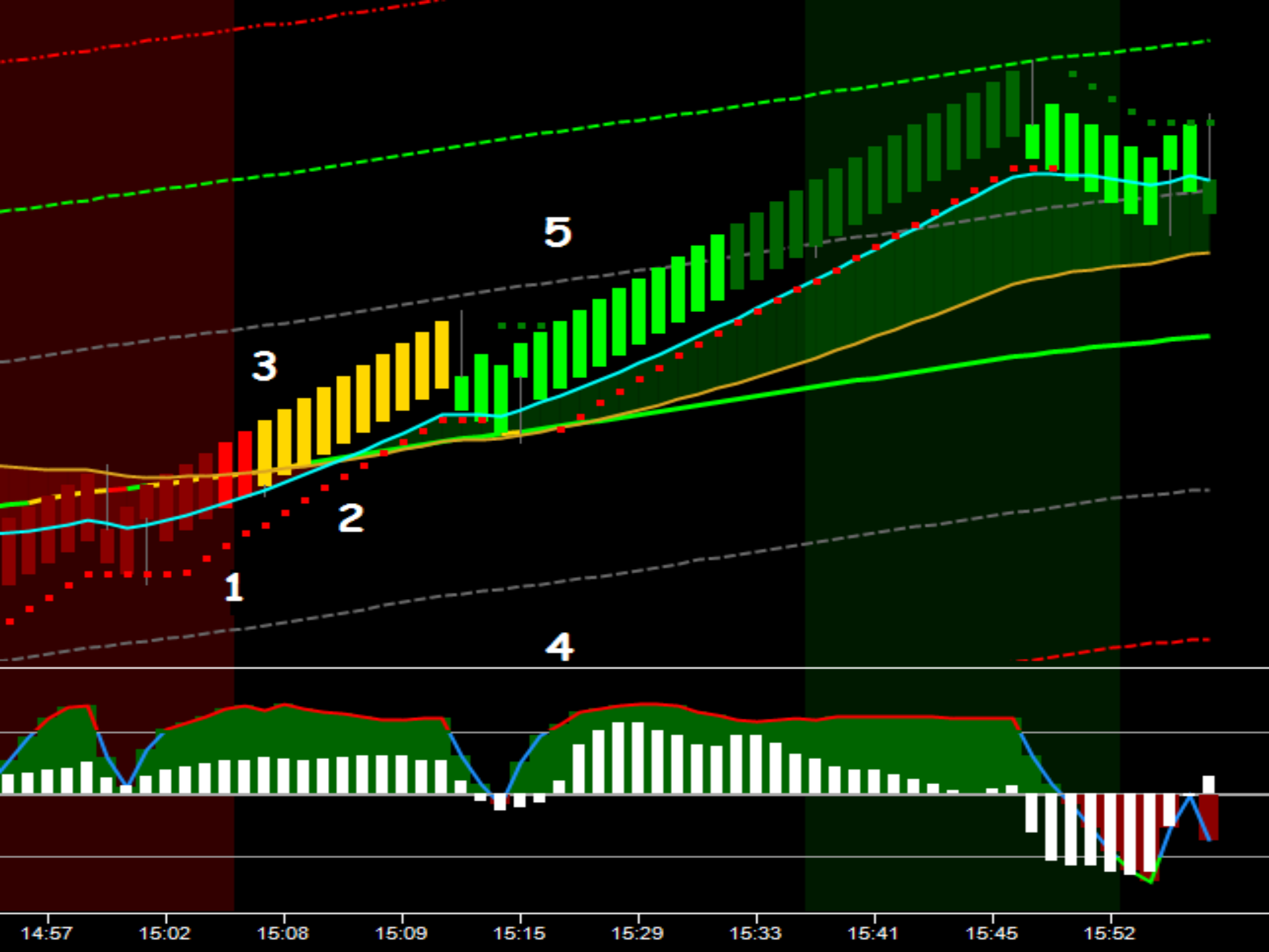

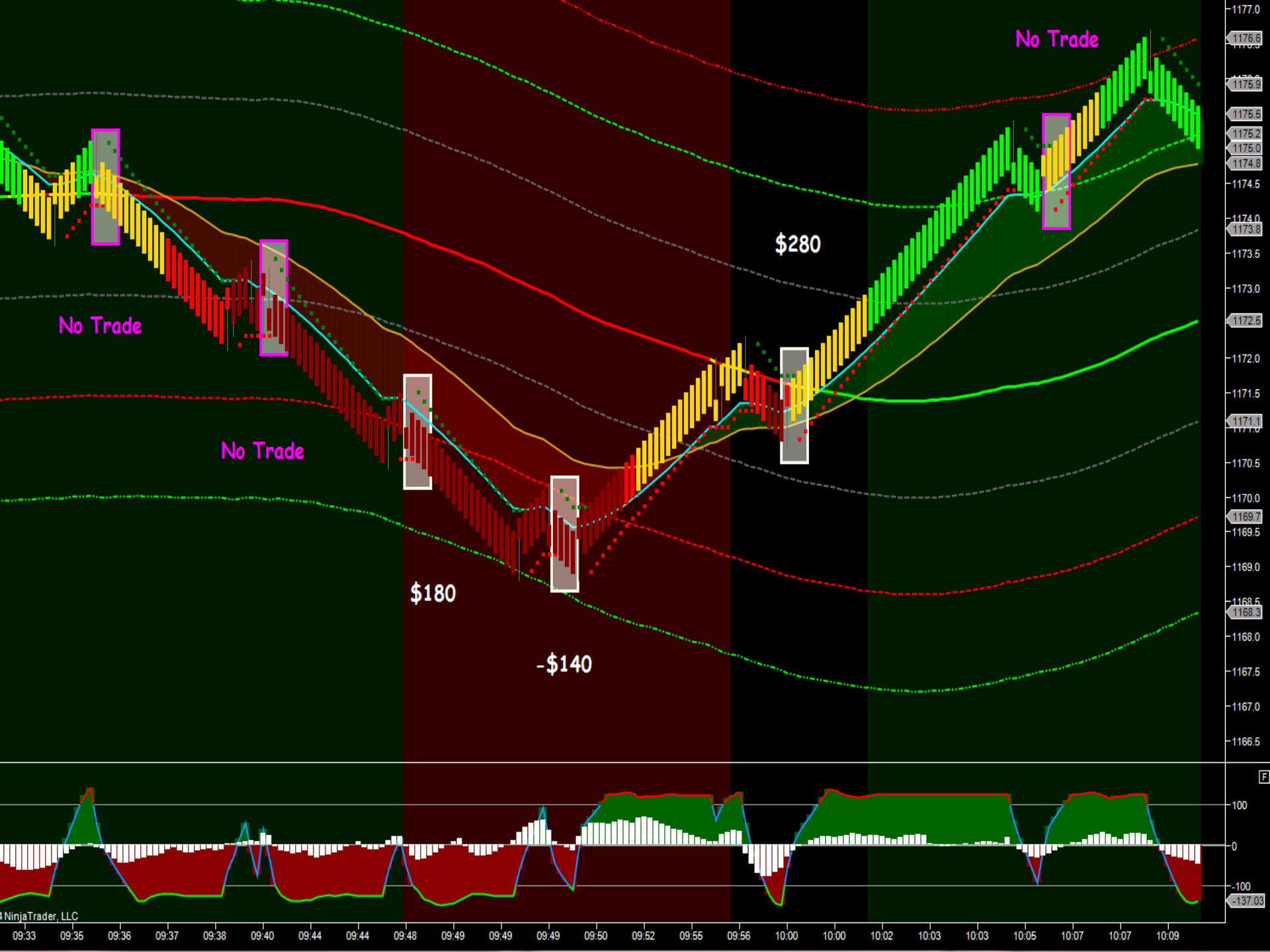

No Trade

No Trade

No Trade

\$180

-\$140

\$280

1177.0  
1176.6  
1175.9  
1175.5  
1175.0  
1174.8  
1174.5  
1174.0  
1173.8  
1173.5  
1173.0  
1172.5  
1172.0  
1171.5  
1171.0  
1170.5  
1170.0  
1169.7  
1169.5  
1169.0  
1168.5  
1168.3  
1168.0  
1167.5  
1167.0  
1166.5  
100  
0  
-100  
-137.03

## *Some Cool Statistics...*

- 81.33 % Accurate
- 8.7 Trades / Day Average
  - 7AM - 4PM EST
  - \$94.10 Average Per Trade
- \$822 Per Day
- Daily Results Videos
  - Newbie-Trader/Blog/

# Strategy Setup

| aControlParameters                       |                      |
|--|----------------------|
| 00. RunType                              | RealTime             |
| 01. TradeBeginTime                       | 700                  |
| 01. TradeEndTime                         | 1600                 |
| 02. TradeBeginTime2                      | -1                   |
| 02. TradeEndTime2                        | -1                   |
| 03. TradeBeginTime3                      | -1                   |
| 03. TradeEndTime3                        | -1                   |
| 04. TradeBeginTime4                      | -1                   |
| 04. TradeEndTime4                        | -1                   |
| 05. ExitAtEndTime                        | False                |
| 06. Entry Alert Sound                    | Alert4.wav           |
| 07. Target Alert Sound                   | Alert4.wav           |
| 08. Stop Alert Sound                     | Alert4.wav           |
| aOrderParameters                         |                      |
| 01a. Entry Type Long                     | None                 |
| 01b. Entry Type Short                    | None                 |
| 02. Entry Filter Override Value          | 1650                 |
| 02a. Entry Filter Type Long              | BOTH_INTERNALS_SP500 |
| 02b. Entry Filter Type Short             | BOTH_INTERNALS_SP500 |
| 03. Enter on Candle Color Rotations Only | True                 |
| 04. Quantity1                            | 1                    |
| 05. Quantity2                            | 1                    |
| 06. Order Type                           | MARKET               |
| bMoneyManagementParameters               |                      |
| 01. DayMaxGoal \$                        | 0                    |
| 02. DayMaxLoss \$                        | 0                    |
| cExitParameters                          |                      |
| 01. Plot Target / StopLoss               | False                |
| 02. StopLoss Ticks                       | 100                  |
| 03. ProfitTarget 1 Ticks                 | 12                   |
| 04. Trail Ticks                          | 40                   |
| 05a. Exit Filter Type Long               | NONE                 |
| 05b. Exit Filter Type Short              | NONE                 |
| 06a. Exit # Color Rotations Long         | 1                    |
| 06b. Exit # Color Rotations Short        | 1                    |

| dVisualParameters          |   |
|----------------------------|---|
| 01. Text Font              | Arial, 10pt, style=Bold                       |
| 02. Text Color             | <input type="checkbox"/> Transparent          |
| 03. Text Position          | TopLeft                                       |
| 04. Visual Trailing Dots   | True  |
| 05. Visual Filtering       | True  |
| 06. Pnl Box Offset         | -200  |
| eUltimateCandleVisuals     |   |
| 00. Bullish +              | <input checked="" type="checkbox"/> DarkGreen |
| 01. Bullish                | <input checked="" type="checkbox"/> Lime      |
| 02. Neutral                | <input checked="" type="checkbox"/> Gold      |
| 03. Bearish                | <input checked="" type="checkbox"/> Red       |
| 04. Bearish -              | <input checked="" type="checkbox"/> DarkRed   |
| General                    |   |
| Account                    | Sim101  |
| Calculate on bar close     | True  |
| Enabled                    | True  |
| Input series               | TF 12-14 (7 NTScalpRenko)                     |
| Label                      | NTScalpTF                                     |
| Maximum bars look back     | TwoHundredFiftySix                            |
| Min. bars required         | 1   |
| Historical Fill Processing |   |
| Fill type                  | Default                                       |
| Slippage                   | 0   |
| Order Handling             |   |
| Entries per direction      | 2   |
| Entry handling             | UniqueEntries                                 |
| Exit on close              | False   |
| Stop & target submission   | PerEntryExecution                             |
| Sync account position      | False   |
| Order Properties           |   |
| Set order quantity         | by strategy                                   |
| Time in force              | Day   |

# Indicator Setup

Indicators

- LinRegSlope
- MACD
- MAEnvelopes
- MAMA
- MAX
- MFI
- MIN
- Momentum
- NBarsDown
- NBarsUp
- NTChops
- NTDeltaCross6E
- NTDeltaCrossADD
- NTDeltaCrossCL
- NTDeltaCrossES
- NTDeltaCrossGC
- NTDeltaCrossHG
- NTDeltaCrossNG
- NTDeltaCrossNQ
- NTDeltaCrossTF
- NTDeltaCrossYM
- NTDeltaCrossZ
- NTDeltaCrossZC
- NTDeltaCrossZS
- NTFractals
- NTMACloud
- NTTF\_CCI
- NTTF\_Filter\_Internals
- NTTF\_Filter\_SP500

NTTFStop TargetPlot  
NTTFPositionInfo  
NTTFScalp Trigger(TF 12-14 (7 NTScalpRenko))  
NTTFScalpCandle  
**KeltnerChannel(TF 12-14 (7 NTScalpRenko), 2.2, 130)**  
KeltnerChannel(TF 12-14 (7 NTScalpRenko), 4.4, 130)  
KeltnerChannel(TF 12-14 (7 NTScalpRenko), 6.6, 130)  
Acme TrendChannel(TF 12-14 (7 NTScalpRenko), Color [Red], Color [Lime], SMA, Color [Green])  
NTTFMACloud(EMA, 21, EMA, 55)  
NTTF\_CCI(TF 12-14 (7 NTScalpRenko), 15)  
MACD(NTDeltaCrossES, Delta, 9, 34, 5)

| Parameters        |     |
|-------------------|-----|
| Offset multiplier | 2.2 |
| Period            | 130 |

| Data                   |                           |
|------------------------|---------------------------|
| Calculate on bar close | True                      |
| Input series           | TF 12-14 (7 NTScalpRenko) |
| Maximum bars look back | TwoHundredFiftySix        |

| Visual              |                      |
|---------------------|----------------------|
| Auto scale          | False                |
| Displacement        | 0                    |
| Display in Data Box | True                 |
| Label               |                      |
| Panel               | Same as input series |
| Price marker(s)     | True                 |
| Scale justification | Right                |

| Plots   |   |
|---------|---|
| Lower   | <input checked="" type="checkbox"/> Line; Dash; 2px |
| Midline | <input type="checkbox"/> Line; Solid; 1px           |
| Upper   | <input checked="" type="checkbox"/> Line; Dash; 2px |

Plots

# Indicator Setup

Indicators
✖

LinRegSlope  
MACD  
MAEnvelopes  
MAMA  
MAX  
MFI  
MIN  
Momentum  
NBarsDown  
NBarsUp  
NTChops  
NTDeltaCross6E  
NTDeltaCrossADD  
NTDeltaCrossCL  
NTDeltaCrossES  
NTDeltaCrossGC  
NTDeltaCrossHG  
NTDeltaCrossNG  
NTDeltaCrossNQ  
NTDeltaCrossTF  
NTDeltaCrossYM  
NTDeltaCrossZ  
NTDeltaCrossZC  
NTDeltaCrossZS  
NTFractals  
NTMACloud  
NTTF\_CCI  
NTTF\_Filter\_Internals  
NTTF\_Filter\_SP500

---

NTTFStop TargetPlot  
NTTFPositionInfo  
NTTFScalpTrigger(TF 12-14 (7 NTScalpRenko))  
NTTFScalpCandle  
KeltnerChannel(TF 12-14 (7 NTScalpRenko),2.2,130)  
**KeltnerChannel(TF 12-14 (7 NTScalpRenko),4.4,130)**  
KeltnerChannel(TF 12-14 (7 NTScalpRenko),6.6,130)  
AcmeTrendChannel(TF 12-14 (7 NTScalpRenko),Color [Red],Color [Lime],SMA,Color [Green])  
NTTFMACloud(EMA,21,EMA,55)  
NTTF\_CCI(TF 12-14 (7 NTScalpRenko),15)  
MACD(NTDeltaCrossES.Delta,9,34,5)

|                        |                           |
|------------------------|---------------------------|
| <b>Parameters</b>      |                           |
| Offset multiplier      | 4.4                       |
| Period                 | 130                       |
| <b>Data</b>            |                           |
| Calculate on bar close | True                      |
| Input series           | TF 12-14 (7 NTScalpRenko) |
| Maximum bars look back | TwoHundredFiftySix        |
| <b>Visual</b>          |                           |
| Auto scale             | False                     |
| Displacement           | 0                         |
| Display in Data Box    | True                      |
| Label                  |                           |
| Panel                  | Same as input series      |
| Price marker(s)        | True                      |
| Scale justification    | Right                     |
| <b>Plots</b>           |                           |
| Lower                  | Line; Dash: 2px           |
| Midline                | Line; Solid: 1px          |
| Upper                  | Line; Dash: 2px           |

Newbie-Trader.com

# Indicator Setup

Indicators ✖

|   |  |
|---|--|
| LinRegSlope   |  |
| MACD  |  |
| MAEnvelopes   |  |
| MAMA  |  |
| MAX   |  |
| MFI   |  |
| MIN   |  |
| Momentum  |  |
| NBarsDown   |  |
| NBarsUp   |  |
| NTChops   |  |
| NTDeltaCross6E  |  |
| NTDeltaCrossADD   |  |
| NTDeltaCrossCL  |  |
| NTDeltaCrossES  |  |
| NTDeltaCrossGC  |  |
| NTDeltaCrossHG  |  |
| NTDeltaCrossNG  |  |
| NTDeltaCrossNQ  |  |
| NTDeltaCrossTF  |  |
| NTDeltaCrossYM  |  |
| NTDeltaCrossZ   |  |
| NTDeltaCrossZC  |  |
| NTDeltaCrossZS  |  |
| NTFractals  |  |
| NTMACloud   |  |
| NTTF_CCI  |  |
| NTTF_Filter_Internals   |  |
| NTTF_Filter_SP500   |  |
| NTTFStop TargetPlot   |  |
| NTTFPositionInfo  |  |
| NTTFScalpTrigger(TF 12-14 (7 NTScalpRenko))   |  |
| NTTFScalpCandle   |  |
| KeltnerChannel(TF 12-14 (7 NTScalpRenko),2.2,130)                                       |  |
| KeltnerChannel(TF 12-14 (7 NTScalpRenko),4.4,130)                                       |  |
| KeltnerChannel(TF 12-14 (7 NTScalpRenko),6.6,130)                                       |  |
| Acme TrendChannel(TF 12-14 (7 NTScalpRenko),Color [Red],Color [Lime],SMA,Color [Green]) |  |
| NTTFMACloud(EMA,21,EMA,55)  |  |
| NTTF_CCI(TF 12-14 (7 NTScalpRenko),15)  |  |
| MACD(NTDeltaCrossES.Delta,9,34,5)   |  |

|                        |                           |
|------------------------|---------------------------|
| <b>Parameters</b>      |                           |
| Offset multiplier      | 6.6                       |
| Period                 | 130                       |
| <b>Data</b>            |                           |
| Calculate on bar close | True                      |
| Input series           | TF 12-14 (7 NTScalpRenko) |
| Maximum bars look back | TwoHundredFiftySix        |
| <b>Visual</b>          |                           |
| Auto scale             | False                     |
| Displacement           | 0                         |
| Display in Data Box    | True                      |
| Label                  |                           |
| Panel                  | Same as input series      |
| Price marker(s)        | True                      |
| Scale justification    | Right                     |
| <b>Plots</b>           |                           |
| Lower                  | Line; DashDotDot; 2px     |
| Midline                | Line; Solid; 1px          |
| Upper                  | Line; DashDotDot; 2px     |

Plots

# Indicator Setup

Indicators
✕

|  |  |                    |  |                    |   |                    |  |                             |     |                            |     |                        |      |              |                           |                        |                    |            |       |              |   |                     |      |       |  |       |                      |                 |      |                     |       |         |                             |       |                         |
|--|--|--------------------|--|--------------------|---|--------------------|--|-----------------------------|-----|----------------------------|-----|------------------------|------|--------------|---------------------------|------------------------|--------------------|------------|-------|--------------|---|---------------------|------|-------|--|-------|----------------------|-----------------|------|---------------------|-------|---------|-----------------------------|-------|-------------------------|
| <ul style="list-style-type: none"> <li>LinRegSlope</li> <li>MACD</li> <li>MAEnvelopes</li> <li>MAMA</li> <li>MAX</li> <li>MFI</li> <li>MIN</li> <li>Momentum</li> <li>NBarsDown</li> <li>NBarsUp</li> <li>NTChops</li> <li>NTDeltaCross6E</li> <li>NTDeltaCrossADD</li> <li>NTDeltaCrossCL</li> <li>NTDeltaCrossES</li> <li>NTDeltaCrossGC</li> <li>NTDeltaCrossHG</li> <li>NTDeltaCrossNG</li> <li>NTDeltaCrossNQ</li> <li>NTDeltaCross TF</li> <li>NTDeltaCross YM</li> <li>NTDeltaCross Z</li> <li>NTDeltaCross ZC</li> <li>NTDeltaCross ZS</li> <li>NTFractals</li> <li>NTMACloud</li> <li>NTTF_CCI</li> <li>NTTF_Filter_Internals</li> <li>NTTF_Filter_SP500</li> </ul> | <div style="border-bottom: 1px solid gray; padding-bottom: 5px;"> <p><b>Parameters</b></p> <table border="1" style="width: 100%; border-collapse: collapse;"> <tr> <td>0. Color - Bearish</td> <td style="text-align: center;"><span style="color: red;">■</span> Red</td> </tr> <tr> <td>0. Color - Bullish</td> <td style="text-align: center;"><span style="color: green;">■</span> Lime</td> </tr> <tr> <td>0. Color - Neutral</td> <td style="text-align: center;"><span style="color: yellow;">■</span> Gold</td> </tr> <tr> <td>1. Moving Average - Formula</td> <td>SMA</td> </tr> <tr> <td>1. Moving Average - Period</td> <td>130</td> </tr> </table> </div> <div style="border-bottom: 1px solid gray; padding-bottom: 5px;"> <p><b>Data</b></p> <table border="1" style="width: 100%; border-collapse: collapse;"> <tr> <td>Calculate on bar close</td> <td>True</td> </tr> <tr> <td>Input series</td> <td>TF 12-14 (7 NTScalpRenko)</td> </tr> <tr> <td>Maximum bars look back</td> <td>TwoHundredFiftySix</td> </tr> </table> </div> <div style="border-bottom: 1px solid gray; padding-bottom: 5px;"> <p><b>Visual</b></p> <table border="1" style="width: 100%; border-collapse: collapse;"> <tr> <td>Auto scale</td> <td>False</td> </tr> <tr> <td>Displacement</td> <td>0</td> </tr> <tr> <td>Display in Data Box</td> <td>True</td> </tr> <tr> <td>Label</td> <td></td> </tr> <tr> <td>Panel</td> <td>Same as input series</td> </tr> <tr> <td>Price marker(s)</td> <td>True</td> </tr> <tr> <td>Scale justification</td> <td>Right</td> </tr> </table> </div> <div style="border-bottom: 1px solid gray; padding-bottom: 5px;"> <p><b>Acme Market Analytics</b></p> <table border="1" style="width: 100%; border-collapse: collapse;"> <tr> <td>Version</td> <td>AcmeTrendChannel - v4.0.8.0</td> </tr> </table> </div> <div style="border-bottom: 1px solid gray; padding-bottom: 5px;"> <p><b>Plots</b></p> <table border="1" style="width: 100%; border-collapse: collapse;"> <tr> <td>Trend</td> <td style="text-align: center;"> <b>Line; Solid; 3px</b></td> </tr> </table> </div> | 0. Color - Bearish | <span style="color: red;">■</span> Red | 0. Color - Bullish | <span style="color: green;">■</span> Lime | 0. Color - Neutral | <span style="color: yellow;">■</span> Gold | 1. Moving Average - Formula | SMA | 1. Moving Average - Period | 130 | Calculate on bar close | True | Input series | TF 12-14 (7 NTScalpRenko) | Maximum bars look back | TwoHundredFiftySix | Auto scale | False | Displacement | 0 | Display in Data Box | True | Label |  | Panel | Same as input series | Price marker(s) | True | Scale justification | Right | Version | AcmeTrendChannel - v4.0.8.0 | Trend | <b>Line; Solid; 3px</b> |
| 0. Color - Bearish   | <span style="color: red;">■</span> Red   |                    |  |                    |   |                    |  |                             |     |                            |     |                        |      |              |                           |                        |                    |            |       |              |   |                     |      |       |  |       |                      |                 |      |                     |       |         |                             |       |                         |
| 0. Color - Bullish   | <span style="color: green;">■</span> Lime  |                    |  |                    |   |                    |  |                             |     |                            |     |                        |      |              |                           |                        |                    |            |       |              |   |                     |      |       |  |       |                      |                 |      |                     |       |         |                             |       |                         |
| 0. Color - Neutral   | <span style="color: yellow;">■</span> Gold   |                    |  |                    |   |                    |  |                             |     |                            |     |                        |      |              |                           |                        |                    |            |       |              |   |                     |      |       |  |       |                      |                 |      |                     |       |         |                             |       |                         |
| 1. Moving Average - Formula  | SMA  |                    |  |                    |   |                    |  |                             |     |                            |     |                        |      |              |                           |                        |                    |            |       |              |   |                     |      |       |  |       |                      |                 |      |                     |       |         |                             |       |                         |
| 1. Moving Average - Period   | 130  |                    |  |                    |   |                    |  |                             |     |                            |     |                        |      |              |                           |                        |                    |            |       |              |   |                     |      |       |  |       |                      |                 |      |                     |       |         |                             |       |                         |
| Calculate on bar close   | True   |                    |  |                    |   |                    |  |                             |     |                            |     |                        |      |              |                           |                        |                    |            |       |              |   |                     |      |       |  |       |                      |                 |      |                     |       |         |                             |       |                         |
| Input series   | TF 12-14 (7 NTScalpRenko)  |                    |  |                    |   |                    |  |                             |     |                            |     |                        |      |              |                           |                        |                    |            |       |              |   |                     |      |       |  |       |                      |                 |      |                     |       |         |                             |       |                         |
| Maximum bars look back   | TwoHundredFiftySix   |                    |  |                    |   |                    |  |                             |     |                            |     |                        |      |              |                           |                        |                    |            |       |              |   |                     |      |       |  |       |                      |                 |      |                     |       |         |                             |       |                         |
| Auto scale   | False  |                    |  |                    |   |                    |  |                             |     |                            |     |                        |      |              |                           |                        |                    |            |       |              |   |                     |      |       |  |       |                      |                 |      |                     |       |         |                             |       |                         |
| Displacement   | 0  |                    |  |                    |   |                    |  |                             |     |                            |     |                        |      |              |                           |                        |                    |            |       |              |   |                     |      |       |  |       |                      |                 |      |                     |       |         |                             |       |                         |
| Display in Data Box  | True   |                    |  |                    |   |                    |  |                             |     |                            |     |                        |      |              |                           |                        |                    |            |       |              |   |                     |      |       |  |       |                      |                 |      |                     |       |         |                             |       |                         |
| Label  |  |                    |  |                    |   |                    |  |                             |     |                            |     |                        |      |              |                           |                        |                    |            |       |              |   |                     |      |       |  |       |                      |                 |      |                     |       |         |                             |       |                         |
| Panel  | Same as input series   |                    |  |                    |   |                    |  |                             |     |                            |     |                        |      |              |                           |                        |                    |            |       |              |   |                     |      |       |  |       |                      |                 |      |                     |       |         |                             |       |                         |
| Price marker(s)  | True   |                    |  |                    |   |                    |  |                             |     |                            |     |                        |      |              |                           |                        |                    |            |       |              |   |                     |      |       |  |       |                      |                 |      |                     |       |         |                             |       |                         |
| Scale justification  | Right  |                    |  |                    |   |                    |  |                             |     |                            |     |                        |      |              |                           |                        |                    |            |       |              |   |                     |      |       |  |       |                      |                 |      |                     |       |         |                             |       |                         |
| Version  | AcmeTrendChannel - v4.0.8.0  |                    |  |                    |   |                    |  |                             |     |                            |     |                        |      |              |                           |                        |                    |            |       |              |   |                     |      |       |  |       |                      |                 |      |                     |       |         |                             |       |                         |
| Trend  | <b>Line; Solid; 3px</b>  |                    |  |                    |   |                    |  |                             |     |                            |     |                        |      |              |                           |                        |                    |            |       |              |   |                     |      |       |  |       |                      |                 |      |                     |       |         |                             |       |                         |

- NTTFStop TargetPlot
- NTTFPositionInfo
- NTTFScalpTrigger(TF 12-14 (7 NTScalpRenko))
- NTTFScalpCandle
- KeltnerChannel(TF 12-14 (7 NTScalpRenko),2.2,130)
- KeltnerChannel(TF 12-14 (7 NTScalpRenko),4.4,130)
- KeltnerChannel(TF 12-14 (7 NTScalpRenko),6.6,130)
- AcmeTrendChannel(TF 12-14 (7 NTScalpRenko),Color [Red],Color [Lime],SMA,Color [G
- NTTFMACloud(EMA,21,EMA,55)
- NTTF\_CCI(TF 12-14 (7 NTScalpRenko),15)
- MACD(NTDeltaCrossES.Delta,9,34,5)



# Indicator Setup

Indicators ✖

|   |  |                   |  |         |     |         |     |         |    |         |    |                |  |              |   |                |  |              |  |             |  |                        |      |              |                           |                        |                    |               |  |            |      |              |   |                     |      |       |             |       |                      |                 |      |                     |       |              |  |     |                  |     |                  |
|---|--|-------------------|--|---------|-----|---------|-----|---------|----|---------|----|----------------|--|--------------|---|----------------|--|--------------|--|-------------|--|------------------------|------|--------------|---------------------------|------------------------|--------------------|---------------|--|------------|------|--------------|---|---------------------|------|-------|-------------|-------|----------------------|-----------------|------|---------------------|-------|--------------|--|-----|------------------|-----|------------------|
| <ul style="list-style-type: none"> <li>LinRegSlope</li> <li>MACD</li> <li>MAEnvelopes</li> <li>MAMA</li> <li>MAX</li> <li>MFI</li> <li>MIN</li> <li>Momentum</li> <li>NBarsDown</li> <li>NBarsUp</li> <li>NTChops</li> <li>NTDeltaCross6E</li> <li>NTDeltaCrossADD</li> <li>NTDeltaCrossCL</li> <li>NTDeltaCrossES</li> <li>NTDeltaCrossGC</li> <li>NTDeltaCrossHG</li> <li>NTDeltaCrossNG</li> <li>NTDeltaCrossNQ</li> <li>NTDeltaCrossTF</li> <li>NTDeltaCrossYM</li> <li>NTDeltaCrossZ</li> <li>NTDeltaCrossZC</li> <li>NTDeltaCrossZS</li> <li>NTFractals</li> <li>NTMACloud</li> <li>NTTF_CCI</li> <li>NTTF_Filter_Internals</li> <li>NTTF_Filter_SP500</li> </ul> | <table border="1" style="width: 100%; border-collapse: collapse;"> <tr> <td colspan="2"><b>Parameters</b></td> </tr> <tr> <td>MAType1</td> <td>EMA</td> </tr> <tr> <td>MAType2</td> <td>EMA</td> </tr> <tr> <td>Period1</td> <td>21</td> </tr> <tr> <td>Period2</td> <td>55</td> </tr> <tr> <td colspan="2"><b>Visuals</b></td> </tr> <tr> <td>CloudOpacity</td> <td>5</td> </tr> <tr> <td>DownCloudColor</td> <td><span style="color: red;">■</span> DarkRed</td> </tr> <tr> <td>UpCloudColor</td> <td><span style="color: green;">■</span> DarkGreen</td> </tr> <tr> <td colspan="2"><b>Data</b></td> </tr> <tr> <td>Calculate on bar close</td> <td>True</td> </tr> <tr> <td>Input series</td> <td>TF 12-14 (7 NTScalpRenko)</td> </tr> <tr> <td>Maximum bars look back</td> <td>TwoHundredFiftySix</td> </tr> <tr> <td colspan="2"><b>Visual</b></td> </tr> <tr> <td>Auto scale</td> <td>True</td> </tr> <tr> <td>Displacement</td> <td>0</td> </tr> <tr> <td>Display in Data Box</td> <td>True</td> </tr> <tr> <td>Label</td> <td>NTTFMACloud</td> </tr> <tr> <td>Panel</td> <td>Same as input series</td> </tr> <tr> <td>Price marker(s)</td> <td>True</td> </tr> <tr> <td>Scale justification</td> <td>Right</td> </tr> <tr> <td colspan="2"><b>Plots</b></td> </tr> <tr> <td>MA1</td> <td> Line: Solid; 2px</td> </tr> <tr> <td>MA2</td> <td> Line: Solid; 2px</td> </tr> </table> | <b>Parameters</b> |  | MAType1 | EMA | MAType2 | EMA | Period1 | 21 | Period2 | 55 | <b>Visuals</b> |  | CloudOpacity | 5 | DownCloudColor | <span style="color: red;">■</span> DarkRed | UpCloudColor | <span style="color: green;">■</span> DarkGreen | <b>Data</b> |  | Calculate on bar close | True | Input series | TF 12-14 (7 NTScalpRenko) | Maximum bars look back | TwoHundredFiftySix | <b>Visual</b> |  | Auto scale | True | Displacement | 0 | Display in Data Box | True | Label | NTTFMACloud | Panel | Same as input series | Price marker(s) | True | Scale justification | Right | <b>Plots</b> |  | MA1 | Line: Solid; 2px | MA2 | Line: Solid; 2px |
| <b>Parameters</b>   |  |                   |  |         |     |         |     |         |    |         |    |                |  |              |   |                |  |              |  |             |  |                        |      |              |                           |                        |                    |               |  |            |      |              |   |                     |      |       |             |       |                      |                 |      |                     |       |              |  |     |                  |     |                  |
| MAType1   | EMA  |                   |  |         |     |         |     |         |    |         |    |                |  |              |   |                |  |              |  |             |  |                        |      |              |                           |                        |                    |               |  |            |      |              |   |                     |      |       |             |       |                      |                 |      |                     |       |              |  |     |                  |     |                  |
| MAType2   | EMA  |                   |  |         |     |         |     |         |    |         |    |                |  |              |   |                |  |              |  |             |  |                        |      |              |                           |                        |                    |               |  |            |      |              |   |                     |      |       |             |       |                      |                 |      |                     |       |              |  |     |                  |     |                  |
| Period1   | 21   |                   |  |         |     |         |     |         |    |         |    |                |  |              |   |                |  |              |  |             |  |                        |      |              |                           |                        |                    |               |  |            |      |              |   |                     |      |       |             |       |                      |                 |      |                     |       |              |  |     |                  |     |                  |
| Period2   | 55   |                   |  |         |     |         |     |         |    |         |    |                |  |              |   |                |  |              |  |             |  |                        |      |              |                           |                        |                    |               |  |            |      |              |   |                     |      |       |             |       |                      |                 |      |                     |       |              |  |     |                  |     |                  |
| <b>Visuals</b>  |  |                   |  |         |     |         |     |         |    |         |    |                |  |              |   |                |  |              |  |             |  |                        |      |              |                           |                        |                    |               |  |            |      |              |   |                     |      |       |             |       |                      |                 |      |                     |       |              |  |     |                  |     |                  |
| CloudOpacity  | 5  |                   |  |         |     |         |     |         |    |         |    |                |  |              |   |                |  |              |  |             |  |                        |      |              |                           |                        |                    |               |  |            |      |              |   |                     |      |       |             |       |                      |                 |      |                     |       |              |  |     |                  |     |                  |
| DownCloudColor  | <span style="color: red;">■</span> DarkRed   |                   |  |         |     |         |     |         |    |         |    |                |  |              |   |                |  |              |  |             |  |                        |      |              |                           |                        |                    |               |  |            |      |              |   |                     |      |       |             |       |                      |                 |      |                     |       |              |  |     |                  |     |                  |
| UpCloudColor  | <span style="color: green;">■</span> DarkGreen   |                   |  |         |     |         |     |         |    |         |    |                |  |              |   |                |  |              |  |             |  |                        |      |              |                           |                        |                    |               |  |            |      |              |   |                     |      |       |             |       |                      |                 |      |                     |       |              |  |     |                  |     |                  |
| <b>Data</b>   |  |                   |  |         |     |         |     |         |    |         |    |                |  |              |   |                |  |              |  |             |  |                        |      |              |                           |                        |                    |               |  |            |      |              |   |                     |      |       |             |       |                      |                 |      |                     |       |              |  |     |                  |     |                  |
| Calculate on bar close  | True   |                   |  |         |     |         |     |         |    |         |    |                |  |              |   |                |  |              |  |             |  |                        |      |              |                           |                        |                    |               |  |            |      |              |   |                     |      |       |             |       |                      |                 |      |                     |       |              |  |     |                  |     |                  |
| Input series  | TF 12-14 (7 NTScalpRenko)  |                   |  |         |     |         |     |         |    |         |    |                |  |              |   |                |  |              |  |             |  |                        |      |              |                           |                        |                    |               |  |            |      |              |   |                     |      |       |             |       |                      |                 |      |                     |       |              |  |     |                  |     |                  |
| Maximum bars look back  | TwoHundredFiftySix   |                   |  |         |     |         |     |         |    |         |    |                |  |              |   |                |  |              |  |             |  |                        |      |              |                           |                        |                    |               |  |            |      |              |   |                     |      |       |             |       |                      |                 |      |                     |       |              |  |     |                  |     |                  |
| <b>Visual</b>   |  |                   |  |         |     |         |     |         |    |         |    |                |  |              |   |                |  |              |  |             |  |                        |      |              |                           |                        |                    |               |  |            |      |              |   |                     |      |       |             |       |                      |                 |      |                     |       |              |  |     |                  |     |                  |
| Auto scale  | True   |                   |  |         |     |         |     |         |    |         |    |                |  |              |   |                |  |              |  |             |  |                        |      |              |                           |                        |                    |               |  |            |      |              |   |                     |      |       |             |       |                      |                 |      |                     |       |              |  |     |                  |     |                  |
| Displacement  | 0  |                   |  |         |     |         |     |         |    |         |    |                |  |              |   |                |  |              |  |             |  |                        |      |              |                           |                        |                    |               |  |            |      |              |   |                     |      |       |             |       |                      |                 |      |                     |       |              |  |     |                  |     |                  |
| Display in Data Box   | True   |                   |  |         |     |         |     |         |    |         |    |                |  |              |   |                |  |              |  |             |  |                        |      |              |                           |                        |                    |               |  |            |      |              |   |                     |      |       |             |       |                      |                 |      |                     |       |              |  |     |                  |     |                  |
| Label   | NTTFMACloud  |                   |  |         |     |         |     |         |    |         |    |                |  |              |   |                |  |              |  |             |  |                        |      |              |                           |                        |                    |               |  |            |      |              |   |                     |      |       |             |       |                      |                 |      |                     |       |              |  |     |                  |     |                  |
| Panel   | Same as input series   |                   |  |         |     |         |     |         |    |         |    |                |  |              |   |                |  |              |  |             |  |                        |      |              |                           |                        |                    |               |  |            |      |              |   |                     |      |       |             |       |                      |                 |      |                     |       |              |  |     |                  |     |                  |
| Price marker(s)   | True   |                   |  |         |     |         |     |         |    |         |    |                |  |              |   |                |  |              |  |             |  |                        |      |              |                           |                        |                    |               |  |            |      |              |   |                     |      |       |             |       |                      |                 |      |                     |       |              |  |     |                  |     |                  |
| Scale justification   | Right  |                   |  |         |     |         |     |         |    |         |    |                |  |              |   |                |  |              |  |             |  |                        |      |              |                           |                        |                    |               |  |            |      |              |   |                     |      |       |             |       |                      |                 |      |                     |       |              |  |     |                  |     |                  |
| <b>Plots</b>  |  |                   |  |         |     |         |     |         |    |         |    |                |  |              |   |                |  |              |  |             |  |                        |      |              |                           |                        |                    |               |  |            |      |              |   |                     |      |       |             |       |                      |                 |      |                     |       |              |  |     |                  |     |                  |
| MA1   | Line: Solid; 2px   |                   |  |         |     |         |     |         |    |         |    |                |  |              |   |                |  |              |  |             |  |                        |      |              |                           |                        |                    |               |  |            |      |              |   |                     |      |       |             |       |                      |                 |      |                     |       |              |  |     |                  |     |                  |
| MA2   | Line: Solid; 2px   |                   |  |         |     |         |     |         |    |         |    |                |  |              |   |                |  |              |  |             |  |                        |      |              |                           |                        |                    |               |  |            |      |              |   |                     |      |       |             |       |                      |                 |      |                     |       |              |  |     |                  |     |                  |

- NTTFStop TargetPlot
- NTTFPositionInfo
- NTTFScalpTrigger(TF 12-14 (7 NTScalpRenko))
- NTTFScalpCandle
- KeltnerChannel(TF 12-14 (7 NTScalpRenko),2.2,130)
- KeltnerChannel(TF 12-14 (7 NTScalpRenko),4.4,130)
- KeltnerChannel(TF 12-14 (7 NTScalpRenko),6.6,130)
- AcmeTrendChannel(TF 12-14 (7 NTScalpRenko),Color [Red],Color [Lime],SMA,Color [Green])
- NTTFMACloud(EMA,21,EMA,55)**
- NTTF\_CCI(TF 12-14 (7 NTScalpRenko),15)
- MACD(NTDeltaCrossES,Delta,9,34,5)

**Plots**

# Indicator Setup

Indicators
✕

LinRegSlope  
MACD  
MAEnvelopes  
MAMA  
MAX  
MFI  
MIN  
Momentum  
NBarsDown  
NBarsUp  
NTChops  
NTDeltaCross6E  
NTDeltaCrossADD  
NTDeltaCrossCL  
NTDeltaCrossES  
NTDeltaCrossGC  
NTDeltaCrossHG  
NTDeltaCrossNG  
NTDeltaCrossNQ  
NTDeltaCrossTF  
NTDeltaCrossYM  
NTDeltaCrossZ  
NTDeltaCrossZC  
NTDeltaCrossZS  
NTFractals  
NTMACloud  
NTTF\_CCI  
NTTF\_Filter\_Internals  
NTTF\_Filter\_SP500

---

NTTFStopTargetPlot  
NTTFPositionInfo  
NTTFScalpTrigger(TF 12-14 (7 NTScalpRenko))  
NTTFScalpCandle  
KeltnerChannel(TF 12-14 (7 NTScalpRenko),2.2,130)  
KeltnerChannel(TF 12-14 (7 NTScalpRenko),4.4,130)  
KeltnerChannel(TF 12-14 (7 NTScalpRenko),6.6,130)  
AcmeTrendChannel(TF 12-14 (7 NTScalpRenko),Color [Red],Color [Lime],SMA,Color [Gc  
NTTFMACloud(EMA,21,EMA,55)  
**NTTF\_CCI(TF 12-14 (7 NTScalpRenko),15)**  
MACD(NTDeltaCrossES.Delta,9,34,5)

|                        |                           |
|------------------------|---------------------------|
| <b>Parameters</b>      |                           |
| Period                 | 15                        |
| <b>Data</b>            |                           |
| Calculate on bar close | False                     |
| Input series           | TF 12-14 (7 NTScalpRenko) |
| Maximum bars look back | TwoHundredFiftySix        |
| <b>Visual</b>          |                           |
| Auto scale             | True                      |
| Displacement           | 0                         |
| Display in Data Box    | True                      |
| Label                  |                           |
| Panel                  | 2                         |
| Price marker(s)        | True                      |
| Scale justification    | Right                     |
| <b>Lines</b>           |                           |
| Level1                 | 100                       |
| Level2                 | 200                       |
| LevelM1                | -100                      |
| LevelM2                | -200                      |
| ZeroLine               | 0                         |
| <b>Plots</b>           |                           |
| CCIbarHi               | Bar; Solid; 10px          |
| CCIbarLo               | Bar; Solid; 10px          |
| CCImiddle              | Line; Solid; 2px          |
| CCloverbought          | Line; Solid; 2px          |
| CCloversold            | Line; Solid; 2px          |

Newbie-Trader.com

# Indicator Setup

Indicators

- AcmeBarTimer
- AcmeFibonacciWave
- AcmeFractals
- AcmeHistoricalVolatility
- AcmeInitialBalance
- AcmeLevelBand
- AcmeMagicTape
- AcmeMagicTape2
- AcmeMarketPressure
- AcmeMarketStudy
- AcmeMarketStudyIBBreakout
- AcmeMarketStudyRangeExpansion
- AcmeMidline
- AcmeRelativeVolume
- AcmeSigmaChannel
- AcmeTickAccumulator
- AcmeTickGuides
- AcmeTimePriceLine
- AcmeTimeSlice
- AcmeTPO
- AcmeTPOClassic
- AcmeTPOEvolution
- AcmeTPOIntraday
- NTTFStopTargetPlot
- NTTFPositionInfo
- NTTFScalpTrigger(TF 12-14 (7 NTRenkoScalp))
- NTTFScalpCandle
- KeltnerChannel(TF 12-14 (7 NTRenkoScalp),2.2,130)
- KeltnerChannel(TF 12-14 (7 NTRenkoScalp),4.4,130)
- KeltnerChannel(TF 12-14 (7 NTRenkoScalp),6.6,130)
- AcmeTrendChannel(TF 12-14 (7 NTRenkoScalp),Color [Red],Color [Lime],SMA,(
- NTTFMACloud(EMA,21,EMA,55)
- NTTF\_CCI(TF 12-14 (7 NTRenkoScalp),15)
- MACD(NTDeltaCrossTF.Delta,9,34,5)**

|                        |   |
|------------------------|---|
| <b>Parameters</b>      |   |
| Fast                   | 9   |
| Slow                   | 34  |
| Smooth                 | 5   |
| <b>Data</b>            |   |
| Calculate on bar close | False   |
| Input series           | NTDeltaCrossTF.Delta                                |
| Maximum bars look back | TwoHundredFiftySix                                  |
| <b>Visual</b>          |   |
| Auto scale             | True  |
| Displacement           | 0   |
| Display in Data Box    | True  |
| Label                  |   |
| Panel                  | 2   |
| Price marker(s)        | True  |
| Scale justification    | Left  |
| <b>Lines</b>           |   |
| Zero line              | <input type="checkbox"/> 0                          |
| <b>Plots</b>           |   |
| Avg                    | <input type="checkbox"/> Line; Solid; 1px           |
| <b>Diff</b>            | <input checked="" type="checkbox"/> Bar; Solid; 4px |
| Color                  | <input type="checkbox"/> LightGray                  |
| Dash style             | Solid   |
| Plot style             | Bar   |
| Width                  | 4   |
| Macd                   | <input type="checkbox"/> Line; Solid; 1px           |

**Diff**

Indicators

|                       |
|-----------------------|
| LinRegSlope           |
| MACD                  |
| MAEnvelopes           |
| MAMA                  |
| MAX                   |
| MFI                   |
| MIN                   |
| Momentum              |
| NBarsDown             |
| NBarsUp               |
| NTChops               |
| NTDeltaCross6E        |
| NTDeltaCrossADD       |
| NTDeltaCrossCL        |
| NTDeltaCrossES        |
| NTDeltaCrossGC        |
| NTDeltaCrossHG        |
| NTDeltaCrossNG        |
| NTDeltaCrossNQ        |
| NTDeltaCrossTF        |
| NTDeltaCrossYM        |
| NTDeltaCrossZ         |
| NTDeltaCrossZC        |
| NTDeltaCrossZS        |
| NTFractals            |
| NTMACloud             |
| NTTF_CCI              |
| NTTF_Filter_Internals |
| NTTF_Filter_SP500     |

|  |
|--|
| NTTFStopTargetPlot   |
| NTTFPositionInfo   |
| NTTFScalpTrigger(TF 12-14 (7 NTScalpRenko))  |
| NTTFScalpCandle  |
| KeltnerChannel(TF 12-14 (7 NTScalpRenko),2.2,130)                                      |
| KeltnerChannel(TF 12-14 (7 NTScalpRenko),4.4,130)                                      |
| KeltnerChannel(TF 12-14 (7 NTScalpRenko),6.6,130)                                      |
| AcmeTrendChannel(TF 12-14 (7 NTScalpRenko),Color [Red],Color [Lime],SMA,Color [Green]) |
| NTTFMACloud(EMA,21,EMA,55)   |
| NTTF_CCI(TF 12-14 (7 NTScalpRenko),15)   |
| <b>MACD(NTDeltaCrossES.Delta,9,34,5)</b>   |

|                        |   |
|------------------------|---|
| <b>Parameters</b>      |   |
| Fast                   | 9   |
| Slow                   | 34  |
| Smooth                 | 5   |
| <b>Data</b>            |   |
| Calculate on bar close | False   |
| Input series           | NTDeltaCrossES.Delta                                |
| Maximum bars look back | TwoHundredFiftySix                                  |
| <b>Visual</b>          |   |
| Auto scale             | True  |
| Displacement           | 0   |
| Display in Data Box    | True  |
| Label                  |   |
| Panel                  | 2   |
| Price marker(s)        | True  |
| Scale justification    | Left  |
| <b>Lines</b>           |   |
| Zero line              | <input type="checkbox"/> 0                          |
| <b>Plots</b>           |   |
| Avg                    | <input type="checkbox"/> Line; Solid; 1px           |
| Diff                   | <input checked="" type="checkbox"/> Bar; Solid; 4px |
| Color                  | <input type="checkbox"/> LightGray                  |
| Dash style             | Solid   |
| Plot style             | Bar   |
| Width                  | 4   |
| Macd                   | <input type="checkbox"/> Line; Solid; 1px           |

**Diff**

# Ninja DOM Properties

SuperDom Properties

| Color                                |  |
|--------------------------------------|--|
| Ask price color                      | DarkGreen                                |
| Bid price color                      | Blue                                     |
| Buy column color                     | Gainsboro                                |
| Daily high price color               | PaleGreen                                |
| Daily low price color                | LightSteelBlue                           |
| Entry price color                    | BurlyWood                                |
| Font color                           | Black                                    |
| Highlight color                      | PaleGoldenrod                            |
| Last trade color                     | Yellow                                   |
| Limit order color                    | Cyan                                     |
| Price column color                   | White                                    |
| Profit target color                  | Lime                                     |
| Sell column color                    | Gainsboro                                |
| Simulation color                     | SlateGray                                |
| Stop limit order color               | Violet                                   |
| Stop loss color                      | Red                                      |
| Stop market order color              | Pink                                     |
| General                              |  |
| Advanced options                     | False                                    |
| ATM Strategy selection mode          | SelectActiveAtmStrategyOnOrderSubmission |
| Auto center price                    | False                                    |
| Caption bar display                  | Account                                  |
| Font                                 | Microsoft Sans Serif, 8pt                |
| Last trade displayed in price column | True                                     |
| Middle mouse button is stop market   | True                                     |
| Number of price rows                 | 37                                       |
| Parameter type                       | Ticks                                    |
| PnL display unit                     | Currency                                 |
| Relocate center button               | False                                    |
| Scale quantity                       | 0  |
| Show cumulative depth                | False                                    |
| Show daily high/low markers          | True                                     |
| Show market depth                    | True                                     |
| Show quick buttons                   | True                                     |
| Show realized PnL when flat          | True                                     |
| Simulated order volume trigger       | 0  |
| Single click order modification      | False                                    |
| Stop limit offset                    | -1                                       |
| Use stop market for stop loss orders | True                                     |

Instrument: TF 12-14    Order qty: 2

Account: Sim101    TIF: Day

ATM Strategy: ScalpRoom

ATM Strategy parameters (ticks)

1 Target     2 Target     3 Target

Qty: 1    1

Stop loss: 12    12

Profit target: 5    24

Stop strategy: ScalpRo    ScalpRc

Stop Strategy

Auto breakeven (ticks)

Profit trigger: 0    Plus: 0

Auto trail (ticks)

1 step     2 step     3 step

Stop loss    Frequency    Profit trigger

Step 1: 12    1    2

Simulated Stop

Vol Trigger: 0    (Value of zero is disabled)

OK    Cancel

***Thank You***

***Questions***