

Fibonacci Sequence / Ratio

- Discovered by Leonardo Fibonacci around 1200 AD that relies on the number sequence which is the sum of the two preceding values (1, 1, 2, 3, 5, 8, 13, 21...)
- Seen In Nature - Plants, Trees, Shells, Solar System, Humans...
- Divide Larger by Smaller and you get a proportional relationship which is close to 1.618 = (ex. 144/89)
 - $1/1.618 = 0.618$ Golden Ratio
 - $1-0.618 = 0.382$
 - $\sqrt{0.618} = 0.786$

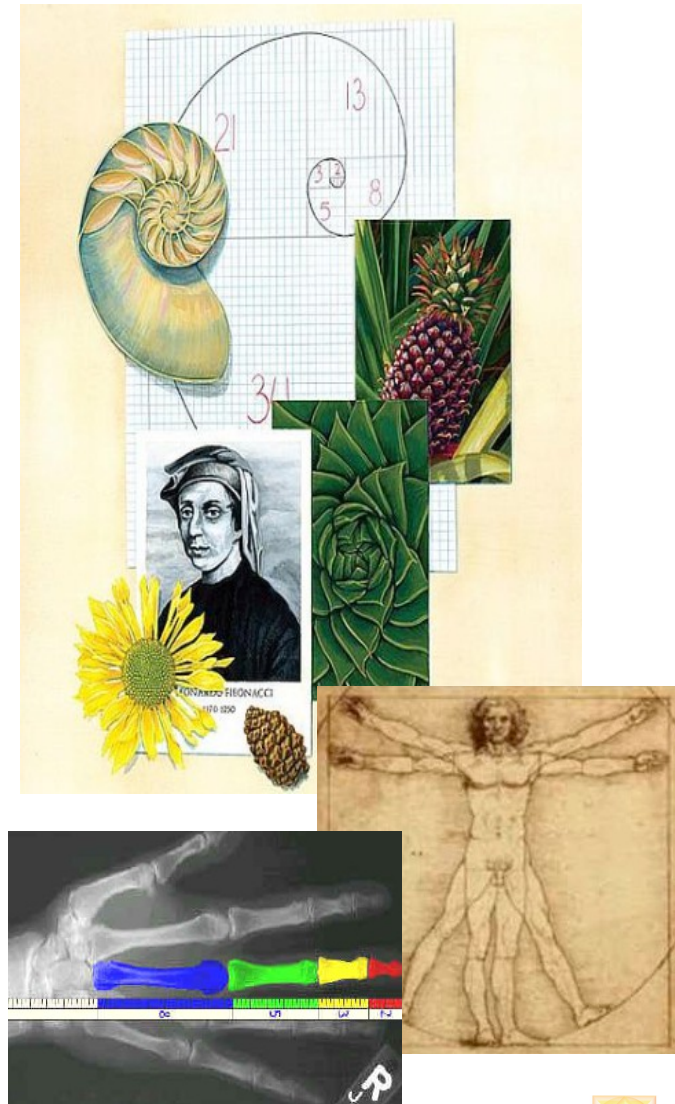

Fibonacci Retracement



Trade Management Using Fibonacci / Symmetry

- Basic Elliott Wave Theory
 - Impulse Waves (5)
 - Corrective Waves (3; A, B, C)
- Fibonacci Measurements
 - 38.2, 50.0, 61.8, 78.6, 100, 123.6, 161.8, 261.8, 361.8
- Symmetry Measurements
 - 1=5
 - 2=4
 - A=C
 - When C > A; Look for it to become 3...
 - Break 100, Look for 161.8
 - Fractal in Size

Trade Management Using Fibonacci / Symmetry



Trade Management Using Fibonacci / Symmetry

- Keep Track of Market on 8 Brick or Larger
- Know The Basic Wave Options
 - Make sure you are not taking a position into
 - Symmetry Target
 - Wait for C to become 3
 - Danger Fibonacci Targets
 - 161.8, 261.8, 361.8
- More Detailed Training @ EminiJunkie.com
 - Basic Trading Plan / KIS
 - Volume Profile / Inside The Edge
 - Live Trading Room

Fibonacci Retracements Properties

General Data

Active:	Percentage:	Color:	Width:	Dash Style:
<input checked="" type="checkbox"/>	Anchor line	Gray	2	Solid
<input checked="" type="checkbox"/>	-27.2 %	InactiveCaptionTe	1	Dot
<input checked="" type="checkbox"/>	127.2 %	InactiveCaptionTe	1	Dot
<input checked="" type="checkbox"/>	123.6 %	Orange	1	Solid
<input checked="" type="checkbox"/>	38.2 %	Gray	1	Dash
<input checked="" type="checkbox"/>	50.0 %	Yellow	3	Solid
<input checked="" type="checkbox"/>	61.8 %	Red	3	Solid
<input checked="" type="checkbox"/>	78.6 %	Gray	2	Solid
<input checked="" type="checkbox"/>	-23.6 %	White	2	Dash
<input checked="" type="checkbox"/>	-61.8 %	DarkGoldenrod	1	Dash
<input checked="" type="checkbox"/>	161.8 %	Orange	1	Solid

Text location

- Inside left
 Inside right
 Extreme left
 Extreme right
 Do not show

Extend lines

- Left
 Right

General

- Auto scale
 Lock

Attach to: ES 12-13 8 NTRenkoCar Template: Default

OK

Apply

Cancel

Fibonacci Extensions Properties

General Data

Active:	Percentage:	Color:	Width:	Dash Style:
<input checked="" type="checkbox"/>	Anchor line	Gray	1	Dash
<input type="checkbox"/>	150.0 %	Gray	1	Solid
<input checked="" type="checkbox"/>	100.0 %	DarkOrange	2	Solid
<input checked="" type="checkbox"/>	361.8 %	CornflowerBlue	1	Solid
<input type="checkbox"/>	38.2 %	MediumTurquoise	1	Solid
<input type="checkbox"/>	50.0 %	LightSlateGray	1	Solid
<input checked="" type="checkbox"/>	461.8 %	CornflowerBlue	1	Solid
<input type="checkbox"/>	76.4 %	Navy	1	Solid
<input checked="" type="checkbox"/>	0.0 %	ActiveCaption	1	Solid
<input checked="" type="checkbox"/>	161.8 %	DarkGoldenrod	1	Solid
<input checked="" type="checkbox"/>	261.8 %	CornflowerBlue	1	Solid

Text location

- Inside left
 Inside right
 Extreme left
 Extreme right
 Do not show

Extend lines

- Left
 Right

General

- Auto scale
 Lock

Attach to: ES 12-13 8 NTRenkoCar Template: Alpha

OK

Apply

Cancel